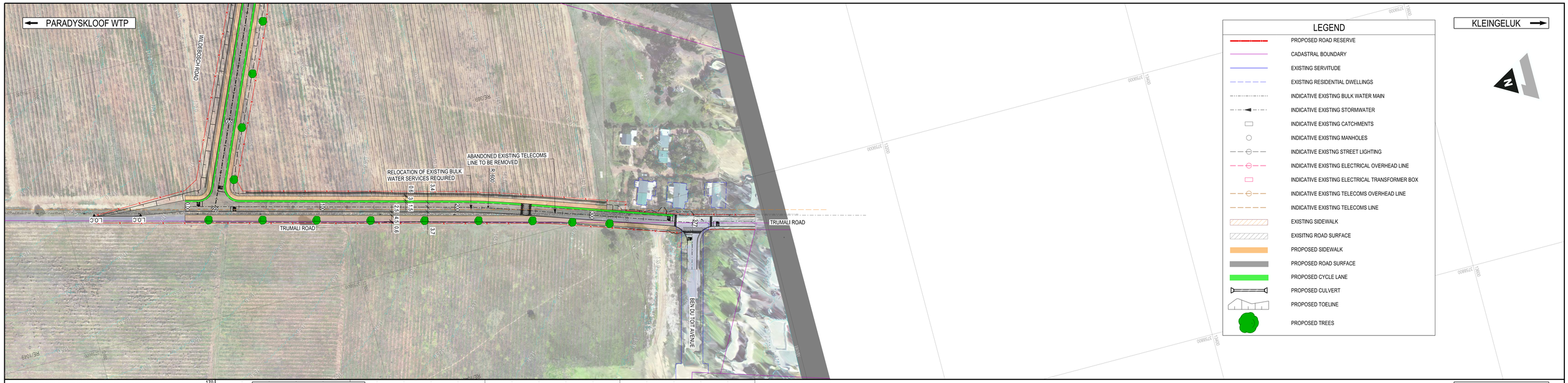

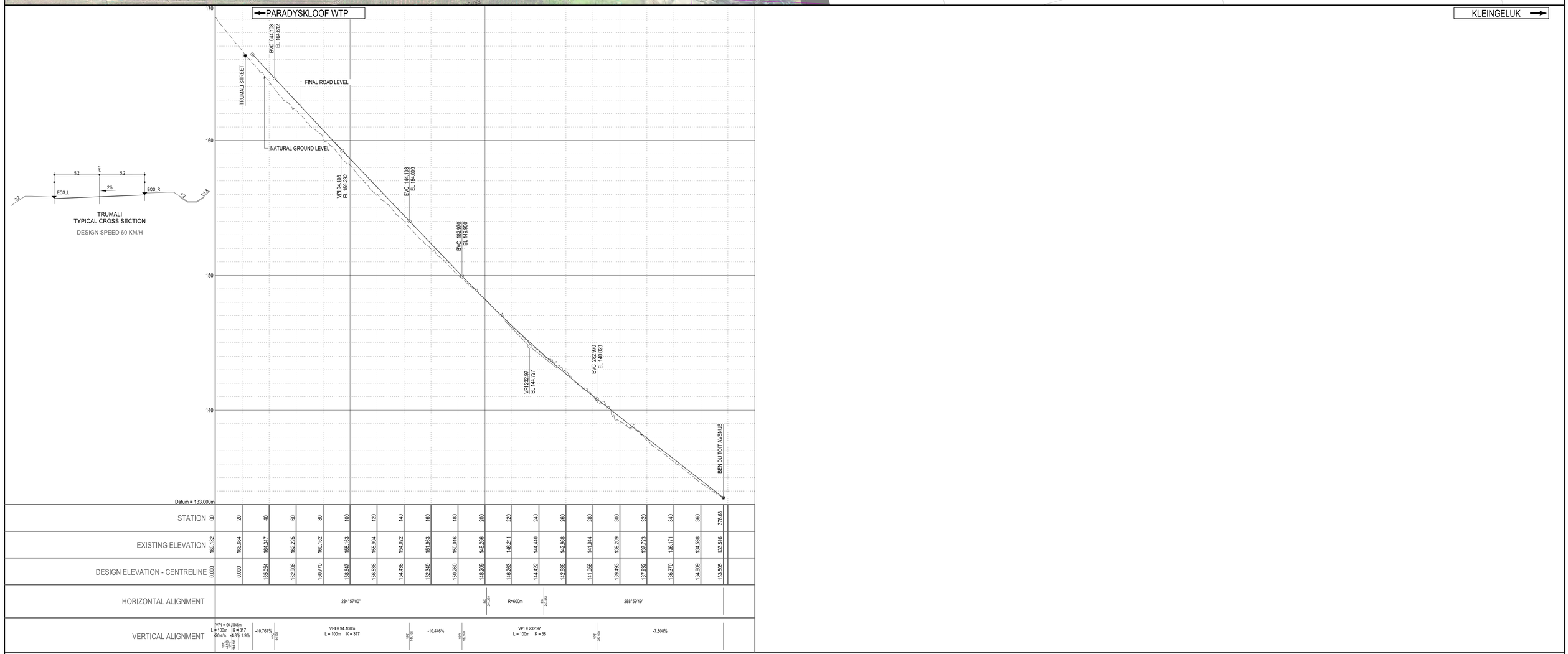

STATION	EXISTING ELEVATION	DESIGN ELEVATION - CENTRELINE
00	169.182	0.000
20	166.664	0.000
40	164.347	165.054
60	162.225	162.906
80	160.162	160.770
100	158.163	158.647
120	155.994	156.536
140	154.022	154.438
160	151.963	152.349
180	150.016	150.260
200	148.266	148.209
220	146.211	146.263
240	144.440	144.422
260	142.968	142.686
280	141.044	141.056
300	139.209	139.493
320	137.723	137.932
340	136.171	136.370
360	134.598	134.809
376.68	133.516	133.505

ZUTARI
IMPACT. ENGINEERED.

CLIENT
STELLENBOSCH MUNICIPALITY

STELLENBOSCH
STELLENBOSCH • PNIEL • FRANSCHHOEK
MUNISIPALITEIT • UMASIPALA • MUNICIPALITY

DISCLAIMER
IF CONSTRUCTION DRAWINGS ARE ISSUED UNSIGNED, THE MASTER WITH THE ORIGINAL SIGNATURE OF APPROVAL WILL BE HELD AT THE ZUTARI OFFICE OF THE APPROVER

REV	DATE	REVISION DETAILS	APPROVED
C	2024-04-04	ISSUED FOR COMMENT	D STEPHENSON
B	2024-02-23	ISSUED FOR COMMENT	D STEPHENSON
A	2024-02-09	ISSUED FOR COMMENT	D STEPHENSON

SCALE: 1:1000
SIZE: A0
DRAWN: M PICK
DESIGNED: M PICK
REVIEWED: D STEPHENSON

PRELIMINARY
NOT FOR CONSTRUCTION
APPROVED
DATE 2024-04-04
D STEPHENSON
PROF_REG_NO 201470408

PROJECT: WILDEBOSCH ROAD EXTENSION TO TRUMALI STREET
TITLE: PLAN AND PROFILE TRUMALI STREET UPGRADE

DRAWING No.: PROJECT No. 1002111 — WBS WILD — TYPE DRG — DISC RU — NUMBER LS-0006.2 — REV C